



uventex

complete event automation

Adding a Family Member

with Uventex Labs

Adding A Family Member

1

Click 'Sign In'



example@uventex.com

.....

Remember Me

[Forgot your password?](#)

Continue

Sign up now

or

Sign in with Facebook

Sign in with Google

2

Enter Email & Password

3

Click 'Continue'

Adding A Family Member

The screenshot shows the MYuventex website interface. At the top left is the logo "MYuventex a single gateway to my events". The top navigation bar includes links for "My Divisions", "Rankings", "About Us", "Contact Us", "En", and "Training". The user's email address "example@uventex.com" is displayed in the top right corner. A dropdown menu is open, showing options: "SETTINGS", "My Profile", "My Order", "My School", "My Divisions", "My Results", "My Check-In", "Mobile Pass", "Live Scoring", and "Sign Out". A calendar for January is visible on the right side of the page. The main content area features a "Store" section with a shopping cart icon, a search bar with the placeholder "Type name of the event", and a "All Events" dropdown menu.

4

Click Email

Click your email for more options

5

Click 'My Profile'

Click My Profile to enter profile information

Adding A Family Member

LName, FName (19)

+ Add a Person

Email *

example@uventex.com

Apply

Confirmation will be send to your new e-mail address.

Password *

Enter new password here

At least 8 characters long and must contain at least one letter and one number.

Password Confirmation *

Confirm new password

Apply

Allow Email Subscription

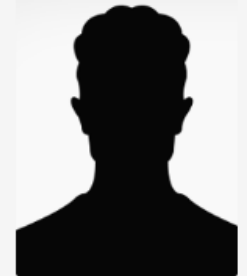

Upload My Photo

6

Click 'Add a Person'

Click Add a Person to add
a family member

Adding A Family Member

LName, FName (19)

+ Add a Person

7

Enter Information

Enter all the family member's information

Name*

Gender* Male Female

Age* Date of Birth / /

Same as account holder's address

Country* State*

Address*

City* Postal Code*

Phone Number Allow text messages

Martial Arts School

Same as account holder's school

Instructor

Country

State

Weight* lbs

8

Click 'Apply'

✓ Apply

⊗ Cancel

Adding A Family Member

LName, FName (19)

LName, Son (6)

+ Add a Person

Profile successfully updated

Email * example@uventex.com

Apply

Confirmation will be send to your new e-mail address.

Password * Enter new password here

At least 8 characters long and must contain at least one letter and one number.

Password Confirmation * Confirm new password

Apply

Allow Email Subscription



Upload My Photo

Name * Son

LName

✓ Apply

⊗ Cancel

9

Upload a Photo

Click 'Upload My Photo' if you wish to display picture on the Scoreboard

10

Click 'Apply'

You are Done!

Thank you

If you have any Questions
Please Contact:

Our Support Team
Email: support@uventex.com